

Rev	Date	Description	By	Chk	Apr
P1	27/02/13	Planning Issue	awa	pb	pb

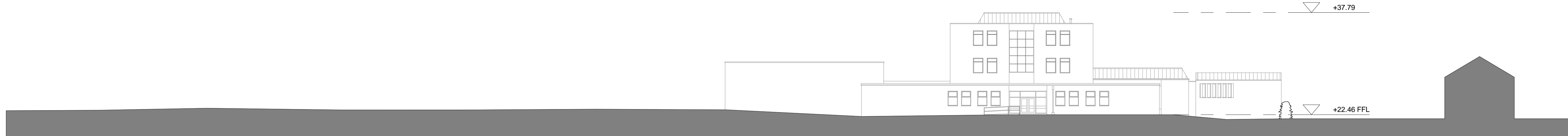

Existing Section Through Fairfield Road

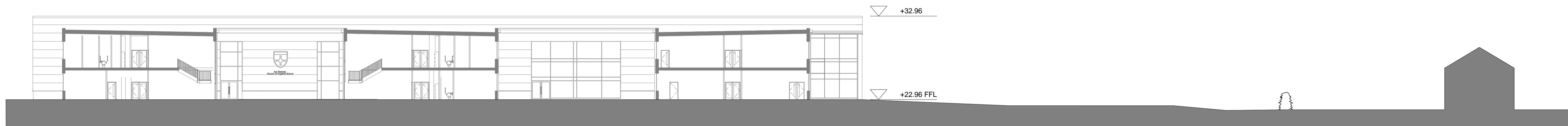

Proposed Section Through Fairfield Road



Existing Section Through Lealholme Grove

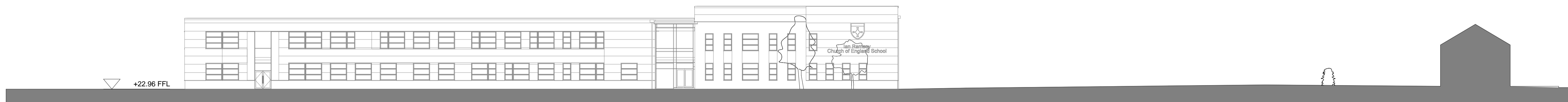

Proposed Section Through Lealholme Grove



Existing Key Plan

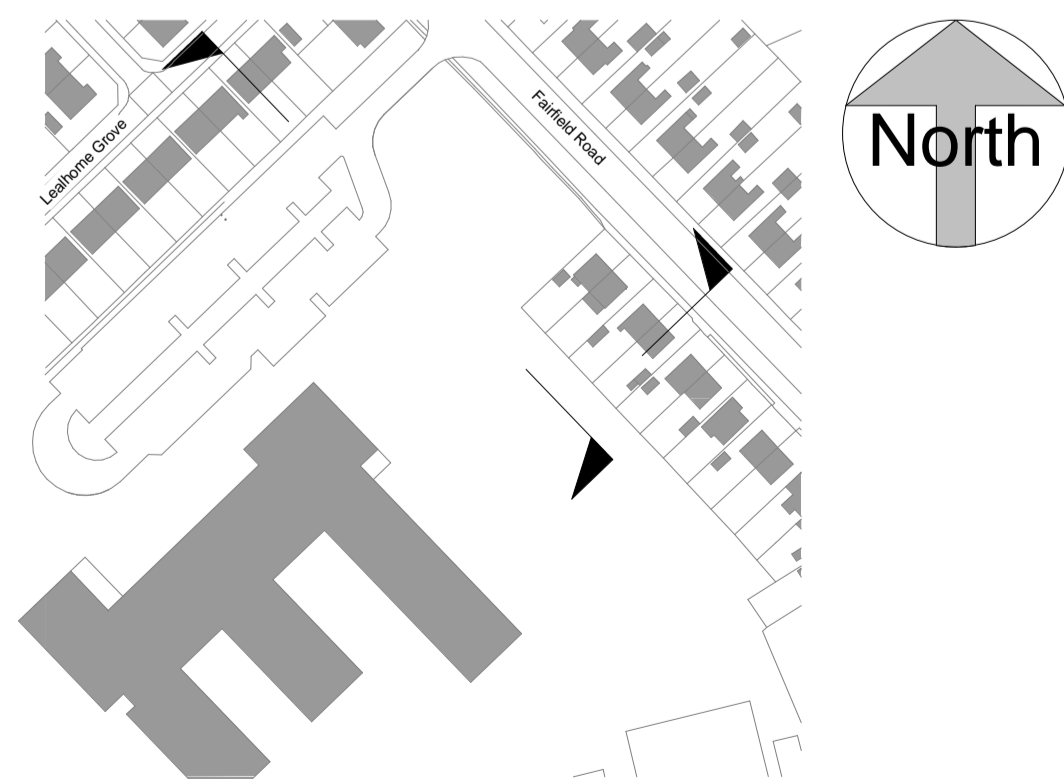

Proposed Key Plan

Final 'New Build' FFL's to be confirmed by Civils Engineer.

PLANNING

Sir Robert
McALPINE _space™

North East PSBP Ian Ramsey CoE					
Stockton On Tees					
Existing & Proposed Site Sections					
awa	pb	pb	(A1) 1: 250	(A3) NTS	02/14/13
SP-06798		IR-AN(-1)X99-001		P1	